Obituaries

Mary Hall Johnson

Mary Hall Johnson, 73, Appomattox, died Friday evening in Lynchburg General Hospital. Her husband was the late William Epps Johnson.

Born in Appomattox, she was a daughter of the late Oscar Willis and Lucy Jane Marshall Hall. She was a member of Liberty Baptist Church.

She is survived by one son, Leo H. Johnson, Lynchburg; one daughter, Mrs. Sarah Jane H. Womack, Fort Meade, Fla.; three sisters, Mrs. Gracie H. Compton, Lynchburg, and Mrs. Virginia H. Carter and Mrs. Lula H. Almond, both of Appomattox; three brothers, J. Raygnond Hall, John T. Hall, and James D. Hall, all of Appomattox; 12 grandchildren and two great-grandchildren.

Funeral services were conducted at 2 p.m. Monday from Robinson Funeral Home, Appomattox. Burial was in Liberty Cemtery, Appomattox.

Jacob Rhodes Shuford

Jacob Rhodes Shuford, 85, Appomattox, died at 4:15 p.m. Friday in Medical Care Center. His wife was the late Clyde Holt Shuford.

Born in Catawba County, N. C., he was a son of the late George Lemuel Shuford and Carolyn Rhodes Shuford. He was a member of Memorial United Methodist Church and was a retired co-founder of West End Markets, which later became King's Markets, Inc.

He is survived by two daughters, Mrs. Easley S. Ferguson and Mrs. Gwendolyn S. King, both of Appomattox; one grandson, Richard Murrell Ferguson Jr., Charlottesville; one granddaughter, Miss Maria King, Appomattox; one brother, James Watson Shuford, Charlotte County, and a half sister, Mrs. V. R. Ferguson, Starke, Fla.

Funeral services were held at 2 p.m. Sunday, July 28 at Robinson Funeral Home by the Rev. P. Edward Leonard Jr. Burial was in Liberty Cemetery.

Completes training

Sergeant Zebulon V. Saunders, Jr., of the Appomattox Office of the Department of State Police has completed the nine-month Traffic Police Administration Training Program conducted by The Traffic Institute, Northwestern University, Evanston, Illinois.

The management development program began September 10, 1980, and was completed on June 13, 1981, by 78 police officers that represented 65 different law enforcement agencies. There were 19 students from 14 State Police agencies, 44 from 38 municipal agencies, three from county agencies, one from the Bristol Township Police Department, Pennsylvania, one from the Massachusetts Registry of Motor Vehicles, one student from Bahrain, one from New Zeland, one from Qatar, one from the Royal Hong Kong Police, two from Saipan, one from Capetown, South Africa, and two from Taiwan.

The Traffic Institute, founded in 1936, under the auspices of Northwestern University, is an international, nonprofit organization which serves the public law enforcement, criminal justice and highway transportation systems. Local, county, state and federal government agencies, as well as agencies representing foreign governments, are served through programs of training, continuing education, research and development, publications, and direct assistance.

Name omitted

In the recently published honor rolls for Appomattox County High School, the name of Debbie Lawson was inadvertantly omitted from the honorable mention list for both the semester and the year.

We apologize for the omission.

Troopers execute 'C.A.R.E.'

Virginia troopers participated in Operation C.A.R.E. over the July 4 holiday weekend assisted 3,616 distressed or stranded motorists, investigated 115 crashes, and issued 5,476 summonses according to statistics released today by the Department of State Police.

C.A.R.E. – an acronym for Combined Accident Reduction Effort – is a national program designed to reduce crashes over the holiday weekends of Memorial Day, July 4 and Labor Day by increasing the number of troopers patrolling certain sections of the State's busiest roads.

"Actually, the Department maintains a number of regular patrols during these holiday weekends in addition to the special C.A.R.E. program," said Colonel D. M. Slane, Department Superintendent, "but we believe that our emphasis in areas where our records indicate high accident frequency and high traffic volume is appropriate. The increased visibility of troopers does deter many would-be violators while, at the same time, giving us a sufficient number of troopers to arrrest or issue summonses to those motorists who insist on violating safe driving laws."

Preliminary fatality figues for the July 4 weekend – which began at 6 p.m. Thursday, July 3 and continued through midnight Sunday, July 5 – show that 10 persons lost their lives during this period compared to 15 a year ago.

Of the 5,476 summonses issued by troopers participating in C.A.R.E., 3,942 were for speeding, 273 for reckless driving, 76 for drunk driving and 1,185 for other hazardous violations.

Reports for duty

Coast Guard Fireman Apprentice Machinery Technician Gary D. Campbell, son of Kermit H. and Rosa G. Campbell of Route 1, Appomattox, Va., has reported for duty aboard the Coast Guard cutter Ingham, homeported in Portsmouth, Va.

Ackers in Panama

Sgt. Ralph C. Ackers, son of Mr. and Mrs. Fred K. Ackers of Route 3, Appomattox, Va., has arrived for duty at Corozal, Panama.

Ackers, a wheeled vechicle mechanic, was previously assigned at Fort Hood, Texas.

He is a 1977 graduate of Appomattox County High School.

Allen's Mobile Home Sales, Inc.
WE CARRY A COMPLETE LINE OF FURNITURE
HOT WATER TANKS, KOOL SEAL, PLUMBING SUPPLIES, DOORS, WINDOWS MANY OTHER ITEMS
NEW & USED HOMES — 821-2740
OPEN 6 DAYS A WEEK — CLOSED SUNDAYS
29S — 4 MILES FROM LYNCHBURG

155 R13 $20.00
P185x13 BR78x13 BR70x13 CR78x13 DR78x14 P195x14 185x14 ER78x14 P205x14 FR70x14
$22.50 PLUS THE RECAPPABLE CASING
FR78 x 15 GR78 x 15 HR78 x 15 LR78 x 15 GR78 x 14 HR78 x 14
$27.50 PLUS TAX AND CASING
"NEW" Design
All Seasonal Re-Tread For Radials
TREAD DESIGN WILL VARY
Webb's Tire Company, Inc.
MICHELIN— DELTA DEALER
PHONE 352-7180 — APPOMATTOX, VA.

DR. N. PETER FULPER, DR. RICHARD C. OLIVER AND DR. THOMAS M. WRIGHT
Announce The Opening Of A Large Animal Veterinary Facility in Red House, Virginia
ON MONDAY, JULY 6, 1981
Red House Large Animal Clinic
Located at
Red House Bull Testing Station
RED HOUSE, VIRGINIA
HOURS: 8:00 A.M. — 5:00 P.M.
Phone: 376-3446
IF NO ANSWER: 847-4162
(LYNCHBURG ANSWERING SERVICE)
24 Hour Emergency Service

AMERICAN FEDERAL
SAVINGS & LOAN ASSOCIATION
TRIANGLE PLAZA APPOMATTOX, VA.
EQUAL HOUSING LENDER
Michael C. Weiss
Phone: 352-7168

APPOMATTOX
A Good Place To Make Your Home.
WHEN YOU ARE READY SEE THESE PROFESSIONALS!

Shopping for a Home?
Read The
Times-Virginian
Real Estate Advertisements

Can Your Business Serve The Building Industry ?
This Space Available
Call Now
352-8215

Home of the Week

Both Sides Have Only Two Bedrooms

DUPLEX PLAN EXCELLENT FOR RENTAL PROPERTY

FEATURE HOMES
© By W.D. FARMER

Separate entries lead to very livable homes. One has a living dining combination and the other has a kitchen-dining combination. Washer space is shown, linen closets are included and there is a disappearing stair to the attic storage in both sides.

Both kitchens have an L-shape kitchen work surface, rear access and built-in appliances. A wide porch is shown for one and a stoop for the other.

The traditional exterior should be economical to build. The plan is drawn for brick construction.

The plan is nuupber 632D. It includes a total of 1,671 square feet of heated area. All W.D. Farmer plans include special construction details for energy efficiency. For further information on plan 632D, write W. D. Farmer Residence Designer, Inc., P.O Box 49463, Atlanta, Ga. 30359.

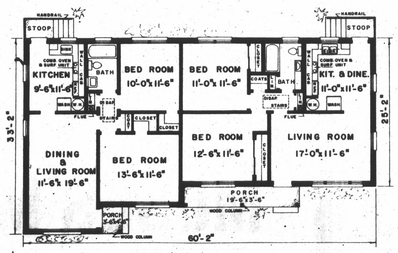

THE CARPET HOUSE
FULL LINE OF CARPETS, VINYL, WALLPAPER & DRAPERIES
CALL FOR FREE ESTIMATE
352-8521
TRIANGLE PLAZA APPOMATTOX, VA. HWY. 460 & RT. 15 FARMVILLE, VA.

ARE YOU A BUILDER ?
Your Ad Should Be Here
CALL
352-8215

ADD BEAUTY AND QUALITY TO YOUR HOME
Colony SatinTone
Appomattox Hdwe. Co. INC.
CHURCH & MAIN ST. — APPOMATTOX, VA.
PHONE: 352-7141

The Farmers National Bank
APPOMATTOX, VIRGINIA 24522
352-7171
FDIC
EQUAL HOUSING LENDER

Wilkinson, Martin wed

[Cont'd from page 5]

roses, orchids and baby's breath at the shoulder.

Organist was Mrs. Barbara Green. "Treasures" and "The Lord's Prayer" were sung by Mrs. Judy Overacre.

Following the ceremony, a reception was given in the church fellowship hall by the bride's parents. Mrs. Melba Talmer, Mrs. Virginia Martin, Mrs. JoAnne Reddy, and Mrs. Becci Kidd cut the wedding cake and served punch.

The bride is a graduate of E. C. Glass High School and Lynchburg College. She is employed by Limitoruge Corporation.

The groom is a graduate of Rustburg High School and Central Virginia Community College. He is employed by Southern Air, Inc.

After a wedding trip to the Smoky Mountains the couple is living in Lynchburg.

Social Notes

Recently, visiting in the home of Mr. and Mrs. William G. Mitchell, Mr. and Mrs. Sammy T. Woodson and Tim were Mr. and Mrs. William G. Bucksey, Mr. and Mrs. Jim Jackson, Brandon and Brody from House Spring, Missouri, also, Mrs. Bonnie Hans, Danelle and Scott from Florence, South Carolina.

* * *

Robert Chernault of Alexandria, Va., spent last week with his mother, Mrs. Janie Chernault.

Mr. Robert Chernault was dinner guest of Mr. and Mrs. Addy Anderson on Tuesday.

* * *

Mrs. J. R. Morris (formerly Evelyn Martin) of Seattle, Washington is visiting her family here.

* * *

Miss Shara Kaye Almond has returned to her home at Vera after spending a week with her grandparents, Mr. and Mrs. William S. Porton of Roseland.

* * *

Future bride entertained

Mrs. Lyle Garrette and Mrs. Thomas Wilhoit entertained recently with a bridal shower at the Wilhoit home in honor of Miss Carolyn Jo Morris.

The marriage of Miss Morris to Thomas Allen Bondurant is planned for August 8, at four o'clock in the afternoon, at Trinity United Methodist Church in Concord.

Tsoleas, Moore wed

[Cont'd From Page 5]

girl. Miss Powell wore a gown of off-white organza designed similar to the bride's.

Master Brian Moore, son of Mr. and Mrs. Lewis Edward Moore and cousin of the bride, was ring bearer.

Mr. Wallace D. Moore served as his son's best man. Groomsmen were Mr. Edward Thompson Stratton, brother-in-law of the bridegroom, Mr. Fleming Moore and Mr. Kevin Moore, cousins of the bridegroom, Mr. Gary Moore and Mr. Kendall Moore, cousins of the bride, and Mr. Edward Taylor Stratton.

The groom's tuxedo was a white Ashley. The tailor fitted jacket and pants were complimented by a matching vest. The lapel and pockets were trimmed in satin. He wore a white wing collared shirt and an ascot tie of satin.

The best man and the brother-of-the bride wore the matching silver grey Ashleys complimented by white wing collared shirts and satin silver grey ascots.

The groomsmen and ring bearer all wore the matching silver grey Ashleys complimented with white ruffled shirts trimmed in grey and silver grey band bow ties. Their boutonnieres were of stephanotis.

Mrs. Lewis Edward Moore, aunt of the bride, served as mistress of ceremonies. Guests were registered at the bride's book by Mrs. Dave Owen.

Following the wedding ceremony the bride's mother entertained with a reception in the church fellowship hall. Directing were Mrs. Lewis Edward Moore, aunt of the bride, assisted by Mrs. John R. Harris, aunt of the bridegroom, and Mrs. G. C. Martin. Serving the cake were Mrs. Maynard Powell, aunt of the bride, and Mrs. R. T. Megginson, Jr., cousin of the bride. Presiding at the punch bowl were Mrs. Royal W. Wells, Jr., aunt of the bride, and Mrs. Neville P. Moore, aunt of the bridegroom.

The bride's mother received the guests in a long formal gown of lavendar qiana with chiffon over blouse featuring a peplum waistline trimmed in Venice lace. The bridegroom's mother wore a long formal gown of pale pink qiana featuring a V neckline and straight skirt. The matching jacket was enchanced with a beaded border. Both mothers added a white phalaenopsis orchid corsage.

The bride is a 1980 graduate of Amherst High School and attended Central Virginia Community College. The bridegroom is a 1978 graduate of Appomattox County High School and graduated Magna Cum Laude from Central Virginia Community College. He is employed in the Pattern Department at the Archer Creek Division of the Lynchburg Foundry.

Following a wedding trip to Myrtle Beach, South Carolina the couple will live in Appomattox.

Miss Lemke honored

Miss Katherine Lemke of Lynchburg was honored with a bridal luncheon in the home of Mrs. Barbara Dickerson of Prospect on Saturday, June 6, 1981.

Among the guests attending the luncheon were Mrs. Leanore Lemke, mother of the bride and Mrs. Nan G. Farinholt, mother of the groom.

Hostesses for the luncheon were Mrs. Barbara Dickerson, Mrs. Mary Lucas and Mrs. Margaret Guido, aunts of the groom.

The marriage of Miss Lemke to Luther Farinholt III will take place July 11 at First Christian Church in Lynchburg.

Mr. Farinholt is the grandson of Mrs. Alice B. Goin and the late DeWitt T. Goin.

Miss Adams to wed

The wedding of Gina Kay Adams to Maymond Lewis Mitchell, Jr. will be an event on Thursday, July 16 at 2 o'clock in the afternoon, at the Pamplin United Methodist Church.

Miss Adams is the daughter of Mr. and Mrs. Lawrence Wade Adams of Pamplin, Va. Mr. Michell is the son of Mr. and Mrs. Maymond Lewis Mitchell, Sr. of Appomattox, Va.

Friends and family are invited to attend.

Parties honor couple

Miss Ann Gardner Tsoleas and Robin Wallace Moore were honored with an informal party. Hosts for the party were Mr. and Mrs. Edward Thompson Stratton, sister and brother-in-law of the bridegroom. Mr. and Mrs. Stratton entertained at their home. Invited guests included members of the wedding party, friends and relatives of the honored couple.

The final in a series of parties given in connection with the marriage of Miss Ann Gardner Tsoleas to Robin Wallace Moore took place Friday evening, July 3 when Mr. and Mrs. Wallace D. Moore, parents of the bridegroom, entertained with a rehearsal party in the Mt. Comfort United Methodist Church Fellowship Hall honoring the betrothed couple.

Guests invited to the party included Mrs. Nick G. Tsoleas, mother of the bride and members of the wedding party and relatives of the honored couple.

The table was centered with a rainbow flower arrangement in a silver candelabra. Assisting with the rehearsal party were Mrs. Bruce Stratton and Mrs. Neville P. Moore, Mrs. John R. Harris, aunts of the bridegroom, Mrs. Ralph Lee Harris, Mrs. Carlton Harris, Jr. and Mrs. R. Wallace Harris, cousins of the bridegroom.

Miss Ann Gardner Tsoleas was honored with a bridal breakfast on Saturday, July 4 given by her mother, Mrs. Nick G. Tsoleas. Guests attending the breakfast included Mrs. Wallace D. Moore, mother of the bridegroom, Miss Cynthia Gail Tsoleas, Miss Renee Wells, Miss Angela Powell, Mrs. Edward Thompson Stratton, Miss Traci Harris Moore, Mrs. Kendall Godsey, Miss Martha Garrett and Miss Michelle Tweedy, bridal attendants.

Reunion set

The reunion of T. I. Williams will be held on the fourth Sunday, July 26 at the WOW Building, Appomattox.

Lunch is scheduled to begin at 1 o'clock.

Friends and relatives are invited to come and bring a basket.

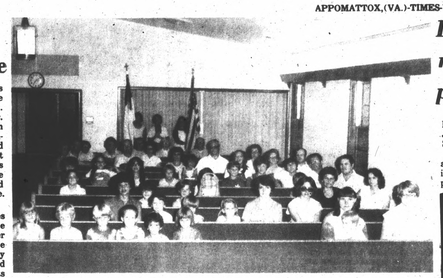

A PORTION OF THE 73 that attended the 1981 Vacation Bible School at Spout Spring Baptist Church. The school was an overwhelming success according to church officials. (Photo by Mickey Martin)

Oakville Garden Club sets picnic

The Oakville Home and Garden Club will have a picnic on Tuesday, July 21 at Mr. and Mrs. Otho Martin, Jr.'s farm.

The business meeting will begin at 10:30 a.m. Each person is to bring a picnic lunch and come for a day of relaxation and conversation.!

AARP to meet

The Pamplin Chapter of American Association of Retired Persons will hold their regular monthly meeting on Tuesday, July 21 at their regular meeting place, the Pamplin Charge United Methodist Church, at 12:15 p.m.

After their luncheon they have the pleasure of hearing Mr. Albert Carter of F.F.A. give a very informative talk on home farming.

All are welcome to attend and enjoy the program there will be no admission charge.

Family reunion planned

There will be a Martin-Cyrus-Layne family reunion Sunday, July 26, 1981 at the old Oakville School.

Lunch is scheduled to begin at 12:30. Family and friends are invited to come and bring a picnic lunch.

Burke Is Insurance!
We Don't Sell Insurance! We Buy Insurance For You!
J. A. BURKE & CO.
33 MAIN —APPOMATTOX
PHONE 352-8246
Est. 1915

INSTRUCTION
"Drivers employed by large trucking companies had annual average earnings of about $18,300 in 1974"
As reported by the U.S. Dept of Labor Bureau of Labor Statistics Bulletin No. 1870
NO FUTURE? In $5 Shrt?
Start now to plan for a professional career driving a "Big Rig." Our private training school offers competent instructors, modern equipment and challenging training fields. Keep your job and train on part time basis (Sat. & Sun.) or attend our 3 week full time resident training. Call right now for full information.
Reyco Tractor Trailer Training, Inc.
ROANOKE
(703) 772-1324

SUMMER CLEARANCE
SAVING UP TO 1/2 OFF
SALE STARTS WEDNESDAY NIGHT 7 p.m. TO 9 p.m.
We Will Close Wednesday From 5-7 To Get Ready For The Special Sale
SALE RUNS Wed., Thurs., Fri. & Sat.
The Clothesline
Triangle Plaza Shopping Center — Appomattox

WHEN YOUR OPTOMETRIST PRESCRIBES GLASSES AND YOUR
REGISTERED OPTICIAN AT
EHRICH'S
FILLS YOUR PRESCRIPTION, YOU ALSO GET THE GUIDANCE OF A
FASHION EYEWEAR CONSULTANT
NO WONDER SO MANY HAVE SAID
See EHRICH'S And See Better
See EHRICH'S
TO AVAIL YOURSELF OF OUR
COMPLETE SERVICE
EHRICH'S
1107 Main Street
Lynchburg, Va. 24504

FAMILY POPES CENTER
TRIANGLE PLAZA SHOPPING CENTER — APPOMATTOX
STORE HOURS: 9 a.m. to 8 p.m. — 1 To 6 P.m. Sundays
CHECKS CHIP A CHECK WELCOME VISA
HERE TO SERVE YOU
DOOR BUSTER
FABRIC SALE
UP TO 1/2 PRICE ON SPECIAL ITEMS
SUMMER CLEARANCE
MEN'S - WOMEN'S - BOYS'
Ready To Wear
20% TO 30% OFF
HURRY IN . . . THEY WON'T LAST
Dial Soap
BATH BAR- 2 Pack
POPES SALE PRICE $1.00 PACK
SEALTITE 4 GALLON GALVANIZED
FOOT TUBS
REG. $4.59
POPES SALE PRICE $3.88
6 PACK PLASTIC
TUMBLERS
8 OUNCE ASSORTED COLORS
POPES SALE PRICE 69¢
WINDEX
WINDOW CLEANER 12 OZ. SPRAY BOTTLE REG. $1.24
POPES SALE PRICE 99¢
LIMIT 2
WICKER
Fern Stand
WITH WOOD TRIPOD STAND
REG. $4.99
POPES SALE PRICE $3.88
SUPER SAVE
CAPRICIO 1.9 LITER
Pump Pot
REG. $13.88
POPES SALE PRICE $7.88
25 SQ. FT. ROLL
Reynolds Wrap Aluminum Foil
2 FOR $1.00
LIMIT 4
18 INCH ENAMEL BARBECUE GRILL
On Tripod Stand
POPES SALE PRICE $6.99